



Orientation Day – Year 7 2022

Dear Parent/Carers,

We would like to invite your Year 6 child to attend Orientation Day for Tuesday the 23rd November 2021 at Elizabeth Macarthur High School. The day will begin at 9:30am with registrations from 9:00am at the drop off zone at the front entrance to the school.

Unfortunately, due to restrictions placed upon the school because of the COVID-19 pandemic parents and carers will be **unable to attend Orientation Day and not permitted on school grounds.**

You may pay for book packs and your child's 2022 School Fees online. Online payments will open Tuesday 23rd November 2021. To pay online, visit the school website – www.elizabeth-h.schools.nsw.gov.au – (before 5:00pm daily) and click on the “make a payment” link.

You will have the opportunity to order/purchase uniforms during the term and school holiday period. Families are encouraged to visit the Uniform shop at school during regular trading hours between now and the end of Term 4. **Unfortunately, the Uniform shop will not be operational on Orientation Day.**

Please note the School Holiday trading hours and the price list is included. All dates are by appointment only. Please see attached uniform handout or the website below for more information:

www.daylightsportswear.com/elizabethmacarthur

Also included in this package are the following documents which we hope will assist with your preparation for the day:

- Links/instructions to view
- Orientation Day Program/Overview
- Subject requirements – book pack list
- 2022 School Fees
- Uniform information (including prices & online ordering)
- Online payment information for school payments only
- Locker information letter
- Important dates
- Opal card information

Please note the above information is subject to change due to restrictions related to the ongoing COVID-19 pandemic.

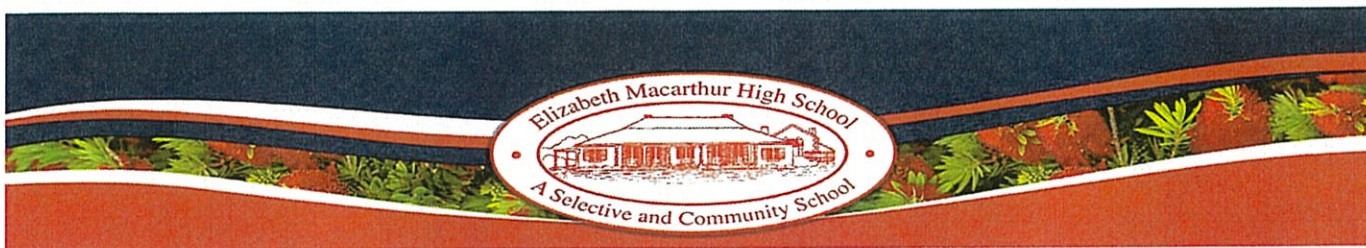

Orientation Day Program- Tuesday 23rd November 2021

9:00am-9:30am	Student Registration (No parents permitted on site)	Drop off zone at the front of the school. (Narellan Vale PS to walk up and enter through the carpark entrance)
9:30am-9:40am	Student school groups gather in their muster areas for break times.	Students will be shown their allocated school areas for break times and toilets. Guides available and teacher meet and greet.
9:45am-11:10am Lesson1	Getting to know you.	Students to watch welcome video and school tour in their allocated classrooms. (See below)
11:10am-11:40am	Recess Break	Students are to bring their own recess, drink bottles and hats. Allocated playground areas according to school groups.
11:40am-12:20pm Lesson 2	Teamwork makes the dreamwork!	Allocated classrooms.
12:20pm- 1:00pm Lesson 3	Lots to love about your new school.	Allocated classrooms
1:00pm- 1:30pm	Lunch Break	BBQ school stations or students can bring their own lunch. Canteen facilities available.
1:30pm-2:00pm Lesson 4	Where to next? Exit surveys	Allocated classrooms
2:00pm	Departure	Pick up zone (Narellan Vale PS to walk back to school)

We look forward to welcoming the Year 7 students for 2022 Orientation Day and would encourage families to regularly check the dedicated webpage for Year 7 2022 on the school website www.elizabeth-h.schools.nsw.gov.au

Students should wear full primary school uniform on the day.

ALL STUDENTS MUST WEAR A MASK WHILST ON SITE.

Principal's address will be available to parents via the school website by 10:00am on 23rd November 2021. All uniform purchasing and school payments can be done online as visitors will not be permitted on school grounds.

Warm Regards,

Kylie Hedger

Principal



Important Dates for Year 7 2021/2022

Orientation Day - 23rd November 2021

2021 Term dates - Term 1: Tuesday 1st February 2022 - Thursday 8th April 2022

Term 2: Wednesday 27th April 2022 - Friday 1st July 2022

Term 3: Tuesday 19th July 2022 - Friday 23rd July 2022

Term 4: Monday 10th October 2022 - Tuesday 20th 2022

Vaccinations 2022 - Information attached

School Photos 2022 - Tuesday 15th March 2022

School Carnivals

Dates will be dependent on COVID-19 policy and procedures:

Swimming Carnival - Tuesday 15th February 2022

Athletics Carnival - Monday 2nd May 2022

Cross Country - Thursday 8th April 2022

P&C - Week 3: 14th February 2022 and Week 7: 14th March 2022

Meet the Teachers Evening

Term 1 Monday Week 3

Parent Teacher Evenings for Year 7

TBA - Dates and evening will be dependent on COVID-19 policy and procedures

Selective Schools Application Year 8 2023

Applications open late June and close Week 1 Term 3 2022

NAPLAN Testing

10th, 11th, 12th May 2022

Known dates are subject to change

Further details and updates available at:

<https://elizabeth-h.schools.nsw.gov.au/>

shaping the future by pursuing excellence and creating boundless opportunities.

RESPECT, RESPONSIBILITY AND PRIDE



Accessing the Orientation Day Video



Elizabeth Macarthur High School

Respect. Responsibility. Pride

T: 02 4646 1899

E: elizabeth-h.school@det.nsw.edu.au

- About our school
- Supporting our students**
- Learning at our school
- e-Learning
- School calendar
- Parent Portal
- Contact us
- News
- Q



Elizabeth Macarthur High School

Respect. Responsibility. Pride

T: 02 4646 1899

E: elizabeth-h.school@det.nsw.edu.au

- About our school
- Supporting our students**
- Learning at our school
- e-Learning
- School calendar
- Parent Portal
- Contact us
- News
- Q

Supporting our students

Student health and safety >

What to expect in high school >

Orientation day >

Help with homework >

Parents, carers and the community >

Inclusive learning support >



Elizabeth Macarthur High School - Year 7 Subject Requirements

English	1 x A4 196 Page Exercise Book 1 x A4 128 Page Exercise Book 4GB USB/Post It Notes Pens and Coloured Pencils, Highlighters
Maths	2 x 128 Page Exercise Book (225mm x 175mm) Geometry Set Scientific Calculator FX82AU plus (Casio) 30cm Clear Plastic Pens (blue, black and red) Pencils and Eraser Glue Stick, Correction Tape not Fluid
History	1 x A4 128 Page Exercise Book Ruler, Pens, HB Pencils, Coloured Pencils, Rubber and Sharpener Glue Stick, Scissors, Highlighters
PDHPE	1 x A4 196 Page Exercise Book Pens, Coloured Pencils, Glue Stick Full Sports Uniform and Joggers
Languages	1 x 320 Page Exercise Book Ruler, Pens, Coloured Pencils, Glue, Highlighters
Life Technology	1 x A4 64 Page Exercise Book Pens, Pencils, Glue Stick, Scissors Solid Black Leather Closed in Shoes
Industrial Arts	1 x A4 64 Page Exercise Book A4 Display Book 2B Lead Pencil Solid Black Leather Closed in Shoes
STEM/Literacy	1 x A4 Exercise Book A4 Display Book
GOAL (Selective Students Only)	1 x A4 Exercise Book
Visual Arts	A4 Visual Arts Diary Apron 1 x 2B, 4B and 6B Pencils Rubber, Ruler, Eraser <u>Highlighted requirements NOT included in Year 7 Bookpack</u>

PLEASE NOTE – STUDENTS ARE NOT TO USE SPIRAL BOUND BOOKS FOR ALL SUBJECTS
EACH SUBJECT NEEDS ITS OWN BOOK TO ALLOW FOR MARKING



YEAR 7 2022 SUBJECT/CONTRIBUTION FEES

FEE	AMOUNT	SUBJECT NAME
Voluntary School Contribution	\$52	2022 Year 7 School Contribution
Site Improvement Fee	\$50	2022 Site Improvement Contribution
P&C Contribution	\$20	2022 P&C Contribution
English	\$20	2022 Year 7 English
Maths	\$30	2022 Year 7 Maths (includes Maths Online)
Science	\$30	2022 Year 7 Science
PDHPE	\$15	2022 Year 7 PDHPE
Tech Mandatory – Industrial Arts	\$30	2022 Year 7 Industrial Arts Component
Tech Mandatory – Life Technology	\$30	2022 Year 7 Life Technology Component
Visual Arts	\$40	2022 Year 7 Visual Arts
STEM/Literacy - GOAL	\$25	2022 STEM/Literacy - GOAL
Agriculture	\$30	2022 Year 7 Agriculture
History	No Charge	2022 Year 7 History
Language	No Charge	2022 Year 7 Language

Elizabeth Macarthur High School UNIFORM SHOP
Price List

ITEM	PRICE
Girls	
Junior Blouse White/navy	35.00
Senior Blouse White/navy	35.00
Junior Skirt 2 Pleats 7019	53.00
Senior Skirt 2 Pleats	42.00
Girls Skort 19 New	
Navy Slacks	40.00
Boys	
Junior Short Sleeve White Shirt	35.00
Senior Short Sleeve White Shirt	35.00
Junior Elastic Waist Shorts	35.00
Senior Elastic Waist Shorts	35.00
Junior Tailored Trousers	39.00
Senior Tailored Trousers	39.00
Unisex	
Softshell Jacket New	
Junior Sloppy Joe V Neck	35.00
Red Knit Fleece New	
Jumpers	
Junior Wool Jumper	72.00
Senior Wool Jumper	72.00
Sports	
Microfibre Jacket	68.00
Sport Shorts Std	33.00
Sport Shorts Sup	33.00
Microfibre Trackpants	42.00
Sport Polo	38.00
Others	
White Socks Short x 5	20.00
Tie	20.00
Tote Bag	01.00

WE ACCEPT MASTERCARD, VISA, AND EFTPOS
NO CHEQUE PAYMENTS

** Prices are subject to change without notice*

Elizabeth Macarthur High School

The Uniform Shop is located within our school

Other Ways to Order:

Simply download an order form, from the school website and bring to the Uniform Shop.

or

Online Ordering

<https://daylightsportswear.com/elizabethmacarthur>

Ready for click and collect from the uniform Shop

January 2022 School Holidays Trading Hours

By Appointment only.

Please check the available times via link below

<https://calendly.com/elimac>

Orders placed online can be collected once notified
via text message.

Subject to change due to Covid-19

(Following DoE Guidelines)



ELIZABETH MACARTHUR HIGH SCHOOL

JUNIOR STUDENT UNIFORM

(See Daylight Sportswear pricelist for details)



Girls Uniform



JUNIOR BLOUSE
WHITE / NAVY



JUNIOR SKIRT 2 PLEATS



NAVY STRETCH SLACKS



JUNIOR SLOPPY JOE V NECK



JUNIOR WOOL JUMPER



NAVY SCHOOL JACKET

Boys Uniform



JUNIOR SHORT SLEEVE
WHITE SHIRT

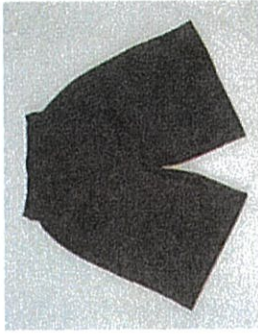

JUNIOR ELASTIC WAIST
SHORTS

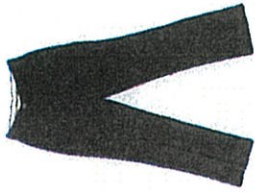

NAVY TAILORED TROUSERS



JUNIOR SLOPPY JOE V NECK



JUNIOR WOOL JUMPER

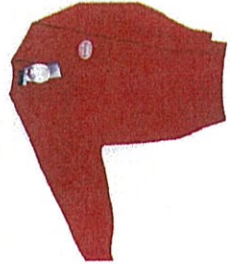

NAVY SCHOOL JACKET

Sports Uniform

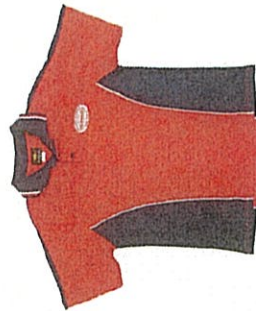

SPORT POLO



SPORT SHORTS STANDARD



SPORTS SHORT SUPER



MICROFIBRE TRACKPANTS



NAVY SCHOOL JACKET



NEW ITEMS for 2022

Soft Shell Jacket



Red Fleece Jumper

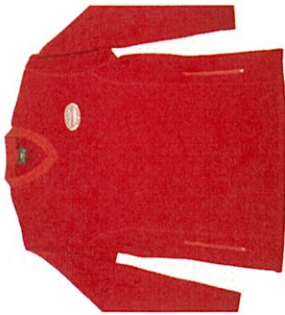

Skorts



**See Uniform Price List*



LOCKER HIRE REQUEST

Name: _____ Year: _____ Roll Class: _____

Cost \$50.00 for 1 Calendar Year – Payable to Front Office with completed form.

Administration Use Only

Locker No: _____ Payment Date: _____

Conditions of Hire of Lockers

ALL STUDENTS WHO HAVE HIRED A LOCKER HAVE AGREED TO THE FOLLOWING CONDITIONS:

1. Lockers will be hired for a period of 1 calendar year.
2. The locker will be kept clean and tidy at all times, both inside and out.
3. Only the student who has hired the locker may keep their belongings in it.
4. There will be no sharing of lockers or keeping other student's belongings in the locker.
5. Students may only go to their lockers before or after school, and at the beginning of Lunch 1 or Lunch 2.
6. The locker will be cleared out on or before clearance day of each year, padlock to be removed at this time.
7. No Subletting.
8. Students must supply their own padlocks for their locker.
9. If students lose their locker key, and require entry to their locker, the padlock will be bolt-cutted off. Replacement padlock is the responsibility of the student.

Failure to meet these conditions may result in the forfeiting of the locker.

Parent Signature: _____ Student Signature: _____

✂ _____

Administration Use Only

Locker No: _____ Payment Date: _____

School Travel for 2022

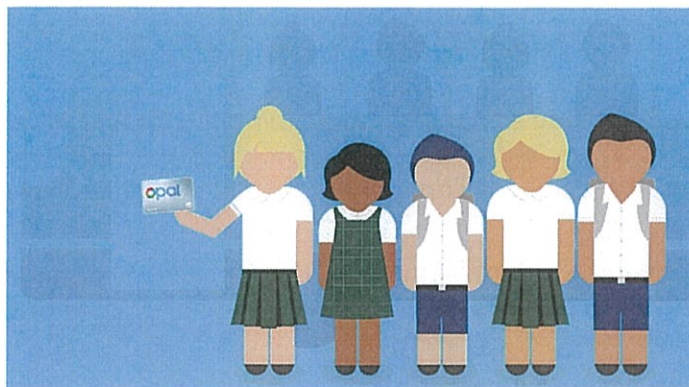

2022 school travel applications are now open

Students who need a School Opal card or travel pass for 2022 can [apply](#) now. A new application will need to be submitted if they are applying for a school travel pass for the first time, or if they are requesting an additional travel entitlement as a result of a new shared parental responsibility situation (e.g. joint custody).

Students who change address, school, campus location, or who have repeated a year or received an expiry notification from Transport for NSW for their school travel entitlement should [renew or update](#) their details before **the end of term 4**. This will ensure that schools can endorse applications and current entitlements are updated and remain valid. School Opal card holders will have the changes applied to their existing card.

If a student's distance eligibility has changed based on their grade the system will automatically update their entitlement if they meet the new criteria. If they do not meet the new [eligibility criteria](#), they will receive an expiry notification via email.

Students who have an entitlement approved under a medical condition that is due to expire will receive a notification advising them to re-apply.

[Term Bus Pass](#) holders will receive a notification to re-apply.

Students in the Opal network applying for an Opal card (including a Term Bus Pass) for the first time will receive their Student Opal card at their nominated postal address. Cards will be mailed out from January 2022.

Students living in rural and regional (R&R) areas should receive their travel pass at the start of the new school year from their nominated transport operator. It may come via the school or be sent directly to them at home. **Note:** some R&R operators do not issue travel passes. Students/parents should confirm with their nominated operator if they do not receive a pass.

School Student Transport Scheme site change

On 1 October 2021 the School Student Transport Scheme (SSTS) information and application portal was moved to transportnsw.info. This will assist families to find all their travel information in the one place.

Travel from Term 1 2022

We ask that parents plan ahead and make sure their child knows which service/s to use and has a valid ticket to travel; either a School Opal card or Child/Youth Opal card (within Greater Sydney) or a School Travel Pass (outside Greater Sydney), from the start of the school year.

Applications for the School Student Transport Scheme (SSTS) open at the start of Term 4 2021 for travel in 2022, so parents/students can [apply](#) or [update](#) details early and be ready for the start of the new school year.

Most students using the Opal network will not need a new Opal card and can continue travelling on their existing card each year.

The start of the year is a difficult period for local bus operators, and students travelling without a valid ticket make service planning and operations increasingly difficult.

We recognise that for some families last minute changes to school enrolments mean they may not have a School Opal card or Travel Pass for the start of term. In the Opal network, we strongly encourage these families to have their children travel on a Child/Youth Opal card until they receive their valid School Opal card. If outside Greater Sydney, parents should contact their [local bus operator](#) to discuss their travel needs.

Bus operators are flexible and understanding, particularly at the start of the school year, and will ensure students can travel safely to and from school. But to best support our operators we encourage all students to have a valid ticket, as early as possible, from the start of the school year.

Please also remember that students using Opal cards must tap on and tap off in line with the [Student code of conduct](#) and [Opal terms of use](#).

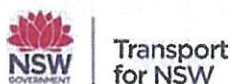

Further information can be found at transportnsw.info/travel-info/using-public-transport/school-travel

Enquiries can be submitted at transportnsw.info/contact-us/feedback/passes-concessions-feedback